

P4

W13a

CBC Table  
9.10.3.1.A

ULC:  
XUVC.W313

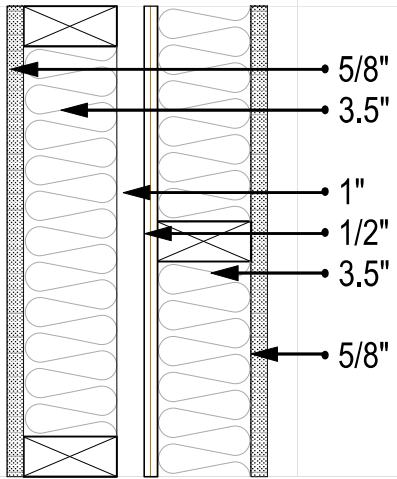

### SUITE / SUITE SEPARATION

N/A

1.0

54

- 5/8" TYPE-X GWB
- 3.5" 2X4 WOOD STUDS @ 16" O.C. (REFER TO STRUCTURAL) w/ 3.5" FIBREGLASS BATT
- 1" PLATES SET 1" (25mm) APPART MAX.
- 1/2" PLYWOOD SHEATHING (REFER TO STRUCTURAL)
- 3.5" 2X4 WOOD STUDS @ 16" (REFER TO STRUCTURAL) O.C. w/ 3.5" FIBREGLASS BATT
- 5/8" TYPE-X GWB

NOTE: SCHLUTER MEMBRANE SYSTEM OR EQIV. AT TUB / SHOWER WALLS  
C/W SHEET ROCK WET AREA BACKER BOARD 5/8 TYPE-X RATED